

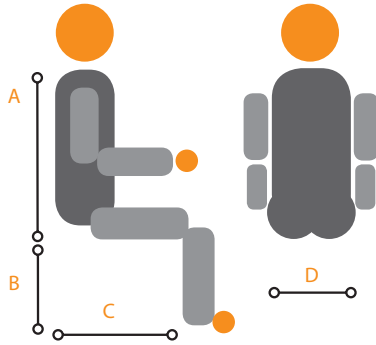

Prescription Form

Please fill in, save and email to info@chunc.co.uk

Date:	Telephone:
Client Name:	Email:
Clinician /Therapist:	Funding: Private <input type="checkbox"/> NHS <input type="checkbox"/> Distributor <input type="checkbox"/>



Measurements (cm/in)

Measurement A	...CM	...IN
Measurement B	...CM	...IN
Measurement C	...CM	...IN
Measurement D	...CM	...IN

Colour Choice

Pink / Pink	<input type="checkbox"/> 11	Grey / Grey	<input type="checkbox"/> 7
Blue / Blue	<input type="checkbox"/> 13	Black / Black	<input type="checkbox"/> 8
Red / Red	<input type="checkbox"/> 15	Black Dartex	<input type="checkbox"/> 2
Yellow / Grey	<input type="checkbox"/> 6		

Chunc One

Includes: Kick Brakes, Anti tip levers, 45° Tilt in Space, Push handles



Size	Please Select	
	Manual	Power Assist
Ex Small	<input type="checkbox"/>	<input type="checkbox"/>
Small	<input type="checkbox"/>	<input type="checkbox"/>
Medium	<input type="checkbox"/>	<input type="checkbox"/>
Large	<input type="checkbox"/>	<input type="checkbox"/>
Ex Large (If selected, double gas strut included as standard)	<input type="checkbox"/>	<input type="checkbox"/>

Measuring Points	Ex Small	Small	Medium	Large	Ex Large
A	36-44cm/14"-17"	42-52cm/16"-20"	48-60cm/19"-24"	54-66cm/21"-26"	60-72cm/24"-28"
B	21-48cm/8"-19"	21-48cm/8"-19"	21-48cm/8"-19"	21-48cm/8"-19"	26-53cm/8"-21"
C	20-30cm/8"-12"	25-35cm/10"-14"	30-40cm/12"-16"	35-40cm/14"-16"	40-45cm/16"-18"
D	15-26cm/6"-10"	20-31cm/8"-12"	25-36cm/10"-14"	30-41cm/12"-16"	35-46cm/14"-18"

Hilo Indoor (Please choose either manual or powered option)

Includes Castor Brakes, 35° Tilt in Space, Push Handles



Size	Manual	Electric
Ex Small	<input type="checkbox"/>	<input type="checkbox"/>
Small	<input type="checkbox"/>	<input type="checkbox"/>
Medium	<input type="checkbox"/>	<input type="checkbox"/>
Large	<input type="checkbox"/>	<input type="checkbox"/>

Measuring Points	Ex Small	Small	Medium	Large
A	36-44cm/14"-17"	42-52cm/16"-20"	48-60cm/19"-24"	54-66cm/21"-26"
B	21-48cm/8"-19"	21-48cm/8"-19"	21-48cm/8"-19"	21-48cm/8"-19"
C	20-30cm/8"-12"	25-35cm/10"-14"	30-40cm/12"-16"	35-40cm/14"-16"
D	15-26cm/6"-10"	20-31cm/8"-12"	25-36cm/10"-14"	30-41cm/12"-16"

Hilo Outdoor

Includes Drum Brakes, Anti Tip Levers, 35° Tilt in Space, Push handles, Powered



Size	Please Tick
Ex Small	<input type="checkbox"/>
Small	<input type="checkbox"/>
Medium	<input type="checkbox"/>
Large	<input type="checkbox"/>

Measuring Points	Ex Small	Small	Medium	Large
A	36-44cm/14"-17"	42-52cm/16"-20"	48-60cm/19"-24"	54-66cm/21"-26"
B	21-48cm/8"-19"	21-48cm/8"-19"	21-48cm/8"-19"	21-48cm/8"-19"
C	20-30cm/8"-12"	25-35cm/10"-14"	30-40cm/12"-16"	35-40cm/14"-16"
D	15-26cm/6"-10"	20-31cm/8"-12"	25-36cm/10"-14"	30-41cm/12"-16"

Chunc Adapt

Includes Push handles, Kick Brakes, Anti Tip levers, 45° Tilt in Space

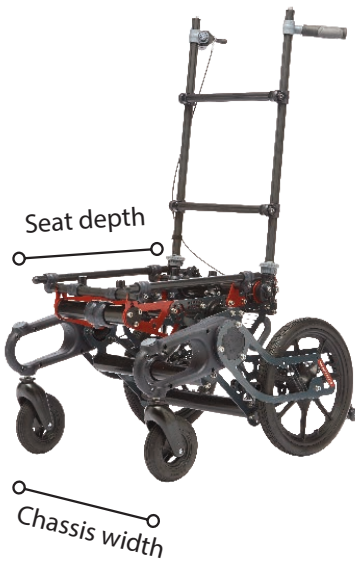

Key considerations:

To help ensure you select the correct frame you will need to consider the questions below

1) How are you wanting to mount to the base?

2) What is the seat width and depth of the seating system you are mounting?

Tip: The seat width will determine your rails selection

Mounting Options (Select ONE)
<input type="checkbox"/> Fixed Seat
<input type="checkbox"/> 38cm/15" rails
<input type="checkbox"/> 46cm/18" rails

Chassis Width (cm/in)	Please Tick	Seat Depth (cm/in)	Please Tick
56cm/22"	<input type="checkbox"/>	31cm/12"	<input type="checkbox"/>
58cm/23"	<input type="checkbox"/>	36cm/14"	<input type="checkbox"/>
60cm/24"	<input type="checkbox"/>	41cm/16"	<input type="checkbox"/>
62cm/25"	<input type="checkbox"/>	46cm/18"	<input type="checkbox"/>

Seat Cushions (including Cover and Seat Pan)



Type	Size	Width (cm/in)	Depth (cm/in)	Please Tick
Standard	Ex Small	30cm/12"	35cm/14"	<input type="checkbox"/>
	Small	35cm/14"	40cm/16"	<input type="checkbox"/>
	Medium	40cm/16"	45cm/18"	<input type="checkbox"/>
	Large	45cm/18"	50cm/20"	<input type="checkbox"/>
	Ex Large	50cm/20"	55/22"	<input type="checkbox"/>

Colour Choice

Pink / Pink	<input type="checkbox"/> 11	Grey / Grey	<input type="checkbox"/> 7
Blue / Blue	<input type="checkbox"/> 13	Black / Black	<input type="checkbox"/> 8
Red / Red	<input type="checkbox"/> 15	Black Dartex	<input type="checkbox"/> 2
Yellow / Grey	<input type="checkbox"/> 6		



Type	Size	Width (cm/in)	Depth (cm/in)	Please Tick
Contour	Ex Small	30cm/12"	35cm/14"	<input type="checkbox"/>
	Small	35cm/14"	40cm/16"	<input type="checkbox"/>
	Medium	40cm/16"	45cm/18"	<input type="checkbox"/>
	Large	45cm/18"	50cm/20"	<input type="checkbox"/>
	Ex Large	50cm/20"	55/22"	<input type="checkbox"/>

Pink / Pink	<input type="checkbox"/> 11	Grey / Grey	<input type="checkbox"/> 7
Blue / Blue	<input type="checkbox"/> 13	Black / Black	<input type="checkbox"/> 8
Red / Red	<input type="checkbox"/> 15	Black Dartex	<input type="checkbox"/> 2
Yellow / Grey	<input type="checkbox"/> 6		



Type	Size	Width (cm/in)	Depth (cm/in)	Please Tick
Ischial	Ex Small	30cm/12"	35cm/14"	<input type="checkbox"/>
	Small	35cm/14"	40cm/16"	<input type="checkbox"/>
	Medium	40cm/16"	45cm/18"	<input type="checkbox"/>
	Large	45cm/18"	50cm/20"	<input type="checkbox"/>
	Ex Large	50cm/20"	55cm/22"	<input type="checkbox"/>

Pink / Pink	<input type="checkbox"/> 11	Grey / Grey	<input type="checkbox"/> 7
Blue / Blue	<input type="checkbox"/> 13	Black / Black	<input type="checkbox"/> 8
Red / Red	<input type="checkbox"/> 15	Black Dartex	<input type="checkbox"/> 2
Yellow / Grey	<input type="checkbox"/> 6		



Type	Size	Width (cm/in)	Depth (cm/in)	Please Tick
Enhanced Contour	Ex Small	30cm/12"	35cm/14"	<input type="checkbox"/>
	Small	35cm/14"	40cm/16"	<input type="checkbox"/>
	Medium	40cm/16"	45cm/18"	<input type="checkbox"/>
	Large	45cm/18"	49.5/19"	<input type="checkbox"/>
	Ex Large	50cm/20"	54.5/21"	<input type="checkbox"/>

Pink / Pink	<input type="checkbox"/> 11	Grey / Grey	<input type="checkbox"/> 7
Blue / Blue	<input type="checkbox"/> 13	Black / Black	<input type="checkbox"/> 8
Red / Red	<input type="checkbox"/> 15	Black Dartex	<input type="checkbox"/> 2
Yellow / Grey	<input type="checkbox"/> 6		

Back Support Cushions (including Cover and Back Pan)

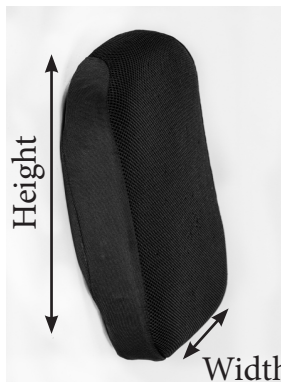

Type	Size	Width (cm/in)	Height(cm/in)	Please Tick
Standard	Ex Small	25cm/10"	40cm/16"	<input type="checkbox"/>
	Small	30cm/12"	45.3cm/18"	<input type="checkbox"/>
	Medium	31.5cm/13"	51cm/20"	<input type="checkbox"/>
	Large	35cm/14"	57cm/22"	<input type="checkbox"/>
	Ex Large	40cm/16"	62cm/24"	<input type="checkbox"/>

Colour Choice

Pink / Pink	<input type="checkbox"/> 11	Grey / Grey	<input type="checkbox"/> 7
Blue / Blue	<input type="checkbox"/> 13	Black / Black	<input type="checkbox"/> 8
Red / Red	<input type="checkbox"/> 15	Black Dartex	<input type="checkbox"/> 2
Yellow / Grey	<input type="checkbox"/> 6		



Type	Size	Width (cm/in)	Height(cm/in)	Please Tick
Supportive	Ex Small	30cm/12"	41cm/16"	<input type="checkbox"/>
	Small	34cm/13"	47cm/19"	<input type="checkbox"/>
	Medium	37cm/15"	52cm/20"	<input type="checkbox"/>
	Large	43cm/17"	60cm/24"	<input type="checkbox"/>
	Ex Large	48cm/19"	65cm/26"	<input type="checkbox"/>

Pink / Pink	<input type="checkbox"/> 11	Grey / Grey	<input type="checkbox"/> 7
Blue / Blue	<input type="checkbox"/> 13	Black / Black	<input type="checkbox"/> 8
Red / Red	<input type="checkbox"/> 15	Black Dartex	<input type="checkbox"/> 2
Yellow / Grey	<input type="checkbox"/> 6		

Junior Octoback



Tiers	Please Tick	Width (cm/in)	Height (cm/in)
3 tier	<input type="checkbox"/>	38.5cm/15"	22cm/9"
4 tier	<input type="checkbox"/>	38.5cm/15"	30cm/12"
5 tier	<input type="checkbox"/>	38.5cm/15"	38cm/15"
6 tier	<input type="checkbox"/>	38.5cm/15"	46cm/18"
7 tier	<input type="checkbox"/>	38.5cm/15"	54cm/21"

Colour Choice

Pink / Pink	<input type="checkbox"/> 11	Grey / Grey	<input type="checkbox"/> 7
Blue / Blue	<input type="checkbox"/> 13	Black / Black	<input type="checkbox"/> 8
Red / Red	<input type="checkbox"/> 15	Black Dartex	<input type="checkbox"/> 2
Yellow / Grey	<input type="checkbox"/> 6		

Junior Standard Sizes

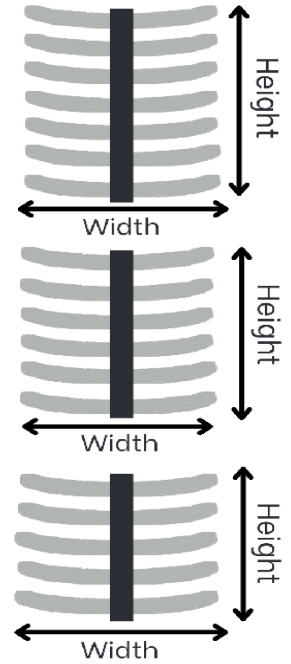

Adult Octoback



Tiers	Please tick	Width (cm/in)	Height (cm/in)
2 tier	<input type="checkbox"/>	58cm/23"	29cm/11"
3 tier	<input type="checkbox"/>	58cm/23"	45cm/18"
4 tier	<input type="checkbox"/>	58cm/23"	61cm/24"

Colour Choice

Pink / Pink	<input type="checkbox"/> 11	Grey / Grey	<input type="checkbox"/> 7
Blue / Blue	<input type="checkbox"/> 13	Black / Black	<input type="checkbox"/> 8
Red / Red	<input type="checkbox"/> 15	Black Dartex	<input type="checkbox"/> 2
Yellow / Grey	<input type="checkbox"/> 6		

Adult Standard Sizes

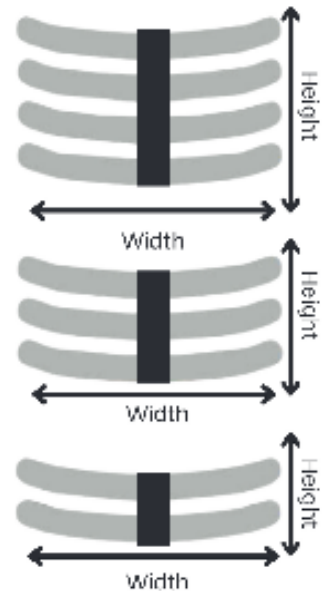

Headrest Styles



Small

Large

Winged

Description	Please Tick
SMALL CONTOUR ADJUSTABLE HEADREST	<input type="checkbox"/>
LARGE CONTOUR ADJUSTABLE HEADREST	<input type="checkbox"/>
WINGED CONTOUR ADJUSTABLE HEADREST	<input type="checkbox"/>

Colour Choice

Pink / Pink	<input type="checkbox"/> 11	Grey / Grey	<input type="checkbox"/> 7
Blue / Blue	<input type="checkbox"/> 13	Black / Black	<input type="checkbox"/> 8
Red / Red	<input type="checkbox"/> 15	Black Dartex	<input type="checkbox"/> 2
Yellow / Grey	<input type="checkbox"/> 6		

Thoracic Types (Black only)



Type	Description	Please Tick	Joining Strap Required?	
Thoracic	SMALL THORACIC (PAIR)	<input type="checkbox"/>	Yes <input type="checkbox"/>	No <input type="checkbox"/>
	LARGE THORACIC (PAIR)	<input type="checkbox"/>	Yes <input type="checkbox"/>	No <input type="checkbox"/>

Arm supports



Type	Description	Small	Large
Supportive Armrests	REAR MOUNTED HEIGHT ADJUSTABLE SUPPORTIVE ARMREST PAIR	<input type="checkbox"/>	<input type="checkbox"/>
	FRONT MOUNTED HEIGHT ADJUSTABLE SUPPORTIVE ARMREST PAIR	<input type="checkbox"/>	<input type="checkbox"/>



Type	Description	Please Tick
Multiplane Armrests	FRONT MOUNTED HEIGHT ADJUSTABLE MULTIPLANE ARMREST PAIR	<input type="checkbox"/>
	REAR MOUNTED HEIGHT ADJUSTABLE MULTIPLANE ARMREST PAIR	<input type="checkbox"/>
	REAR MOUNTED SWING AWAY ADJUSTABLE MULTIPLANE ARMREST PAIR	<input type="checkbox"/>

Thigh Laterals



Type	Description	Please Tick	With Mount?	
Standard Thigh Laterals	THIGH LATERAL PAIR	<input type="checkbox"/>	<input type="checkbox"/> Yes	<input type="checkbox"/> No
Large Thigh Laterals	THIGH LATERAL PAIR	<input type="checkbox"/>	<input type="checkbox"/> Yes	<input type="checkbox"/> No

*NB: If rear mounted armrests are selected, then a thigh lateral mount will be included.

Lower leg rest supports



Fixed Leg Rest Assembly



Independent Leg Rest Assembly

*If you have selected a Chunc One Ex Large base, please note the extrusion increases by 50mm in length.

Type	Description	Footplate size	
Leg Rest Assembly	FIXED LEG REST ASSEMBLY	<input type="checkbox"/> Standard	<input type="checkbox"/> Large
	INDEPENDENT LEG REST ASSEMBLY	<input type="checkbox"/> Standard	<input type="checkbox"/> Large

Footbox options



Standard Footbox Assembly



Standard Padded Footbox Assembly



Flip Up Footbox Assembly

Type	Description	Please tick
Footbox Assembly	STANDARD FOOTBOX ASSEMBLY	<input type="checkbox"/>
	STANDARD PADDED FOOTBOX ASSEMBLY	<input type="checkbox"/>
	FLIP UP FOOTBOX ASSEMBLY	<input type="checkbox"/>

Special Requests

SUBMIT